

PLEASE PRINT CLEARLY!



Registration Form  
SGS 2023 International Reunion  
Saint Louis, Missouri  
June 22-25, 2023

ATTENDEE NAME (FIRST, MIDDLE INITIAL, LAST):	STREET ADDRESS:
SEELEY LINE (ROBERT, OBADIAH, OTHER):	
<input type="checkbox"/> SSG MEMBER <input type="checkbox"/> SGS LIFE MEMBER <input type="checkbox"/> NOT A MEMBER	E-MAIL ADDRESS:
ADDITIONAL ATTENDEE NAME (FIRST, MIDDLE INITIAL, LAST):	RELATIONSHIP:
<input type="checkbox"/> SSG MEMBER <input type="checkbox"/> SGS LIFE MEMBER <input type="checkbox"/> NOT A MEMBER	E-MAIL ADDRESS:
ADDITIONAL ATTENDEE NAME (FIRST, MIDDLE INITIAL, LAST):	RELATIONSHIP:
<input type="checkbox"/> SSG MEMBER <input type="checkbox"/> SGS LIFE MEMBER <input type="checkbox"/> NOT A MEMBER	E-MAIL ADDRESS:
ADDITIONAL ATTENDEE NAME (FIRST, MIDDLE INITIAL, LAST):	RELATIONSHIP:
<input type="checkbox"/> SSG MEMBER <input type="checkbox"/> SGS LIFE MEMBER <input type="checkbox"/> NOT A MEMBER	E-MAIL ADDRESS:
ADDITIONAL ATTENDEE NAME (FIRST, MIDDLE INITIAL, LAST):	RELATIONSHIP:
<input type="checkbox"/> SSG MEMBER <input type="checkbox"/> SGS LIFE MEMBER <input type="checkbox"/> NOT A MEMBER	E-MAIL ADDRESS:

**LODGING**

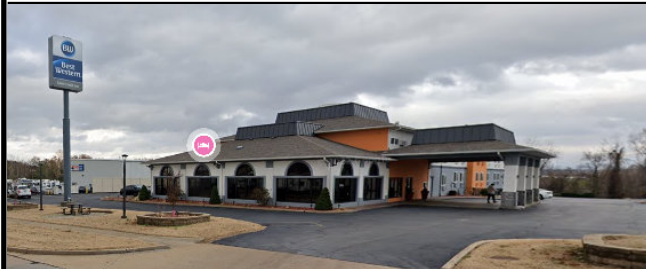

**Best Western**

6224 Heimos Industrial Park Drive, St. Louis, Missouri 63129

URL: [https://www.bestwestern.com/en\\_US/book/hotel-rooms.26163.html?groupId=A27GG4Y7](https://www.bestwestern.com/en_US/book/hotel-rooms.26163.html?groupId=A27GG4Y7)

Phone: Ask for Crystal Gable - 314-416-7639. **Specify Seelye Genealogical Society for special rate.**

Driving directions: I-55, Exit 193, Meramec Bottom Road. Turn on to Heimos Industrial Park Drive. Best Western will be on the

right across from Cracker Barrel. Google Maps link: <https://goo.gl/maps/Xbvc72tBoYMjEUUk7>

Other accommodations

**Drury Inn**

3800 State Rt. 141, Arnold, Missouri 63010  
Direct Number to Hotel: 636-287-3111  
Room Rate: \$135.00-\$162.00

**Fairfield by Marriott**

4318 Butler Hill Rd. St. Louis, Missouri 63128  
Direct Number to Hotel: 314-416-1355  
Room Rate: \$147.00-\$164.00

**Hampton Inn**

4250 Midamerican Lane, St. Louis, Missouri 63129  
Direct Number to Hotel: 314-894-1990  
Room Rate: \$132.00-\$162.00

**Holiday Inn Express**

4250 Midamerica Lane, St. Louis, Missouri 63129  
Direct Number to Hotel: 314-894-0770  
Room Rate: \$132.00-162.00

RV Locations in area:

Both locations have mostly permanent residents, so book as soon as possible. There are two more "members only" RV locations, if you belong to a RV club.

**Babs RV Park**

128 Babs Lane  
Fenton, Missouri  
Direct Number: 636-600-1183  
Rate: \$45.00-& up, per night, approximately 4 miles west of I-55

**Covered Bridge RV Park**

2035 S. Covered Bridge Ct.  
Fenton, Missouri  
Direct Number: 636-349-2292  
Rate: \$55.00 & up, per night, approximately 4 miles west of I-55

Registration Expenses next page

**REUNION EXPENSES**

CHILDREN UNDER 18 CAN ATTEND WITHOUT PAYING A REGISTRATION FEE BUT WE NEED TO KNOW THEIR NAMES AND AGES FOR PLANNING PURPOSES.  
 (All lunches come with condiments, chips, cookie, and drink)

		# Attending	X	Cost Each	=	Subtotal
<b>EARLY REGISTRATION FEE</b> (Through May 31) (Reg. Folder, Speakers, Meeting Room Expenses, etc.)				\$20.00		
<b>FULL REGISTRATION FEE</b> (On or after June 1) (Reg. Folder, Speakers, Meeting Room Expenses, etc.)				\$30.00		
<b>DAILY REGISTRATION FEE</b> (Reg. Folder, Speakers, Meeting Room Expenses, etc.) <input type="checkbox"/> THURS <input type="checkbox"/> FRIDAY <input type="checkbox"/> SATURDAY		# Attending	X	# of days		
				\$12.00		
				(Each person per day)		
<b>LUNCHESES/DINNERS*</b>		Number of meals		cost each		
<b>THURSDAY</b>	LUNCH - Mom's Special, Ham, Roast Beef w/Mozzarella on French			\$13.00		
	LUNCH - Charbroiled Chicken Breast on Whole Wheat French			\$13.00		
	LUNCH - Pastrami on French			\$13.00		
	DINNER - Italian Buffet			\$15.00		
	Children 11 -18 (10 and under free)			\$8.00		
<b>FRIDAY</b>	LUNCH - Vitalies Special, Ham, Roast Beef, Salami w/Cheese on White Roll			\$13.00		
	LUNCH - Tavern Ham w/Havarti on Wheat Roll			\$13.00		
	LUNCH - Black Forest Turkey w/ Provolone on Wheat Roll			\$13.00		
	DINNER - BBQ with fixings			\$15.00		
	Children 11 -18 (10 and under free)			\$8.00		
<b>SATURDAY</b>	LUNCH - Amighetti Special, Ham, Roast Beef, Salami, w/Cheese			\$13.00		
	LUNCH - Turkey Special w/Cheese			\$13.00		
	LUNCH - Roast Beef Special w/Cheese			\$13.00		
	DINNER - Roast Beef Buffet			\$15.00		
	Children 11 -18 (10 and under free)			\$8.00		
* Special orders contact Camille Bell onthego801@gmail.com before you register						<b>TOTAL:</b>

**SEND CHECK (PAYABLE TO SGS) ALONG WITH THIS COMPLETED REGISTRATION FORM TO:**  
**Margret Petersen**, Treasurer  
 SEELEY GENEALOGICAL SOCIETY  
 2728 S. Highland Drive #4  
 Salt Lake City, UT 84106

**FOR MORE INFORMATION, CONTACT CONNIE BIRTH @405-323-3896 OR [CLBIRTH@SBCGLOBAL.NET](mailto:CLBIRTH@SBCGLOBAL.NET)**  
**PLEASE REGISTER EARLY TO GIVE THE REUNION COMMITTEE TIME TO PREPARE NAME TAGS AND MEAL TICKETS. MEALS AND TOURS NEED TO BE CONFIRMED A WEEK BEFORE THE REUNION.**